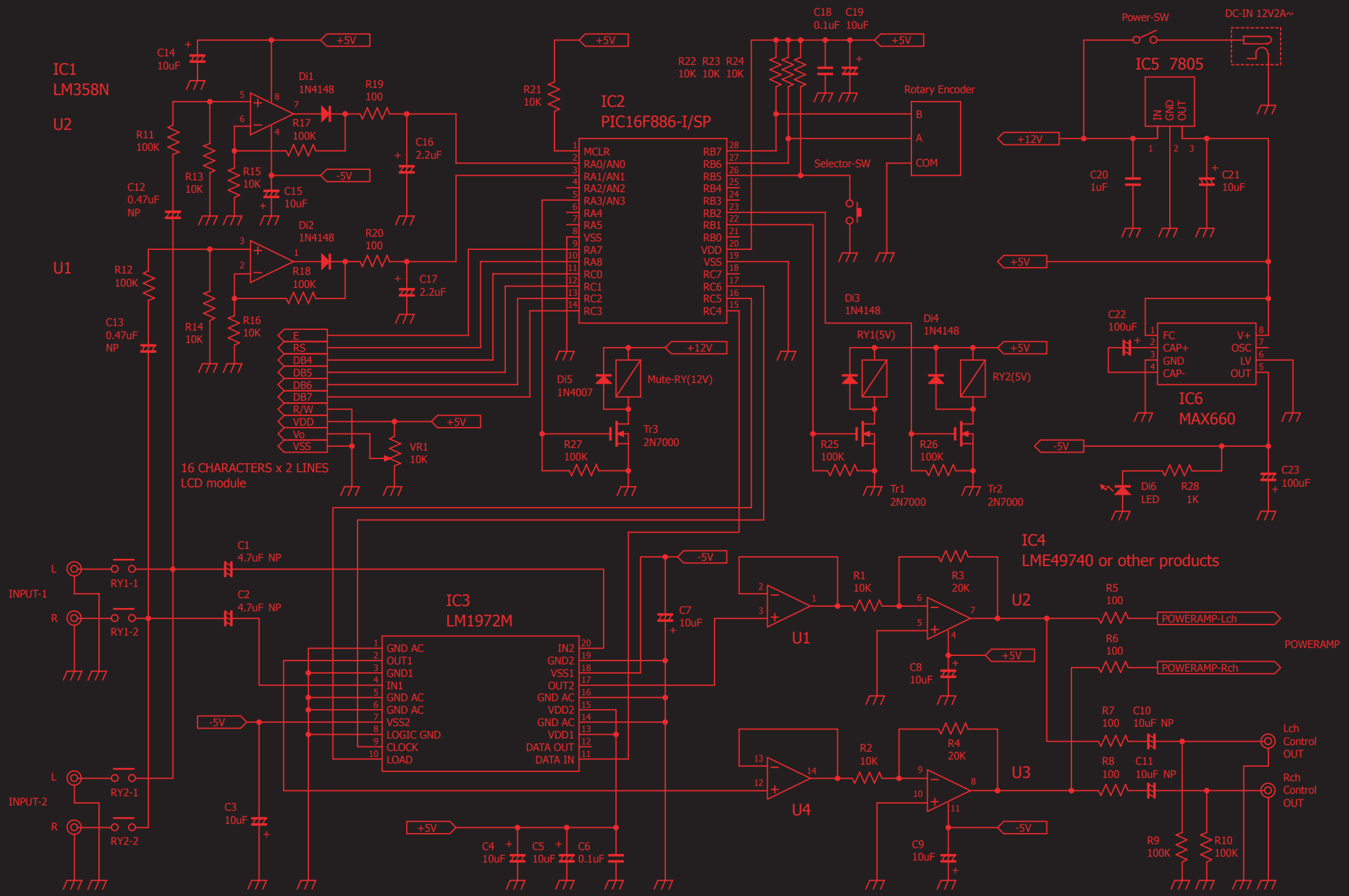

http://www.zea.jp